

FIRST FLOOR PLAN

Planning Permit No. 1A74-20-B/2 / 2003
APPROVED
 SUBJECT TO THE CONDITIONS IN THIS OFFICE LETTER.
 No. 150 87 03 Date 7-03
 FOR MEMBER SECRETARY
 CHENNAI WATER SUPPLY DEPARTMENT
 CHENNAI-600 005

CMDA 'C' / PP No. 1
 C. No. 150 87 03
 Asst. 15170
 Scrutiny:
 PART I
 PART II
 A.P. D.P.

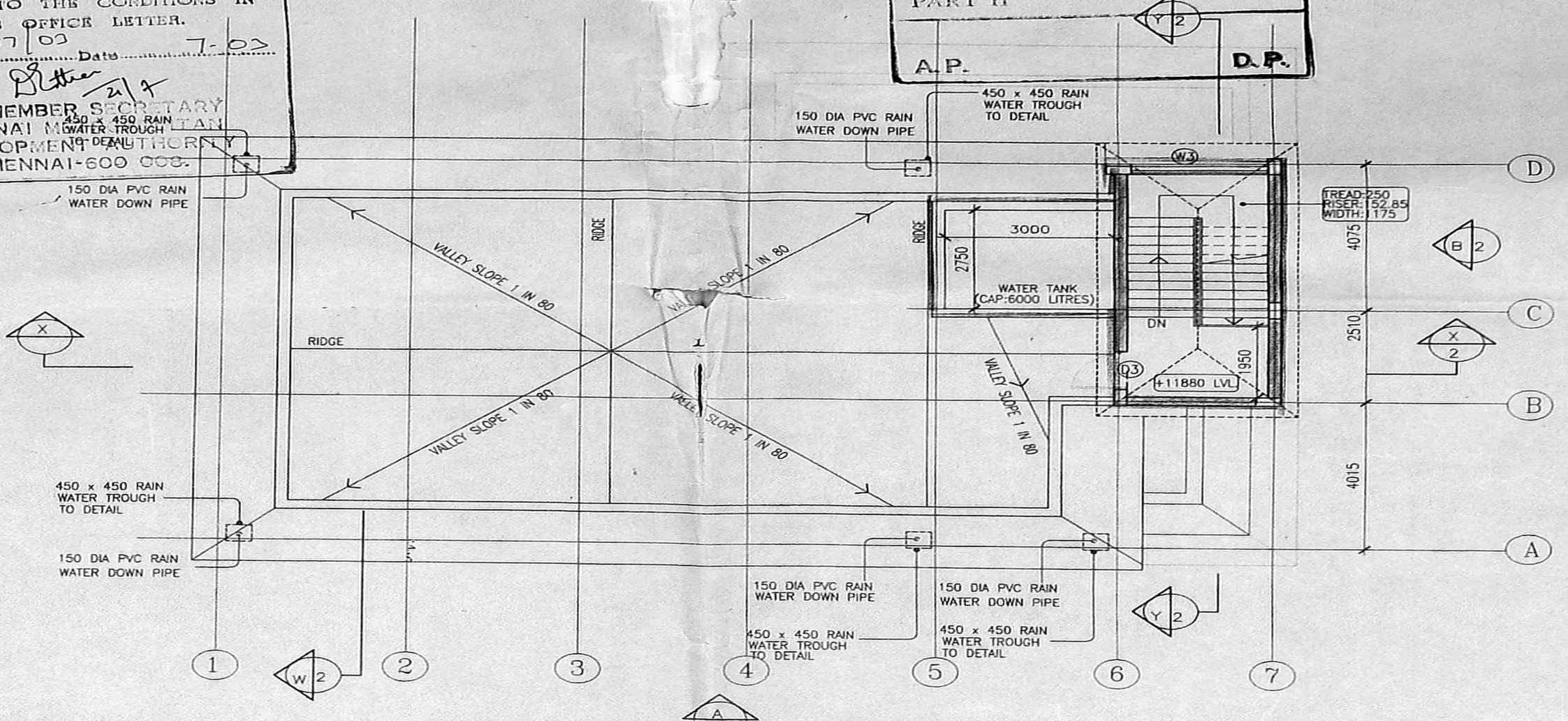

TERRACE FLOOR PLAN

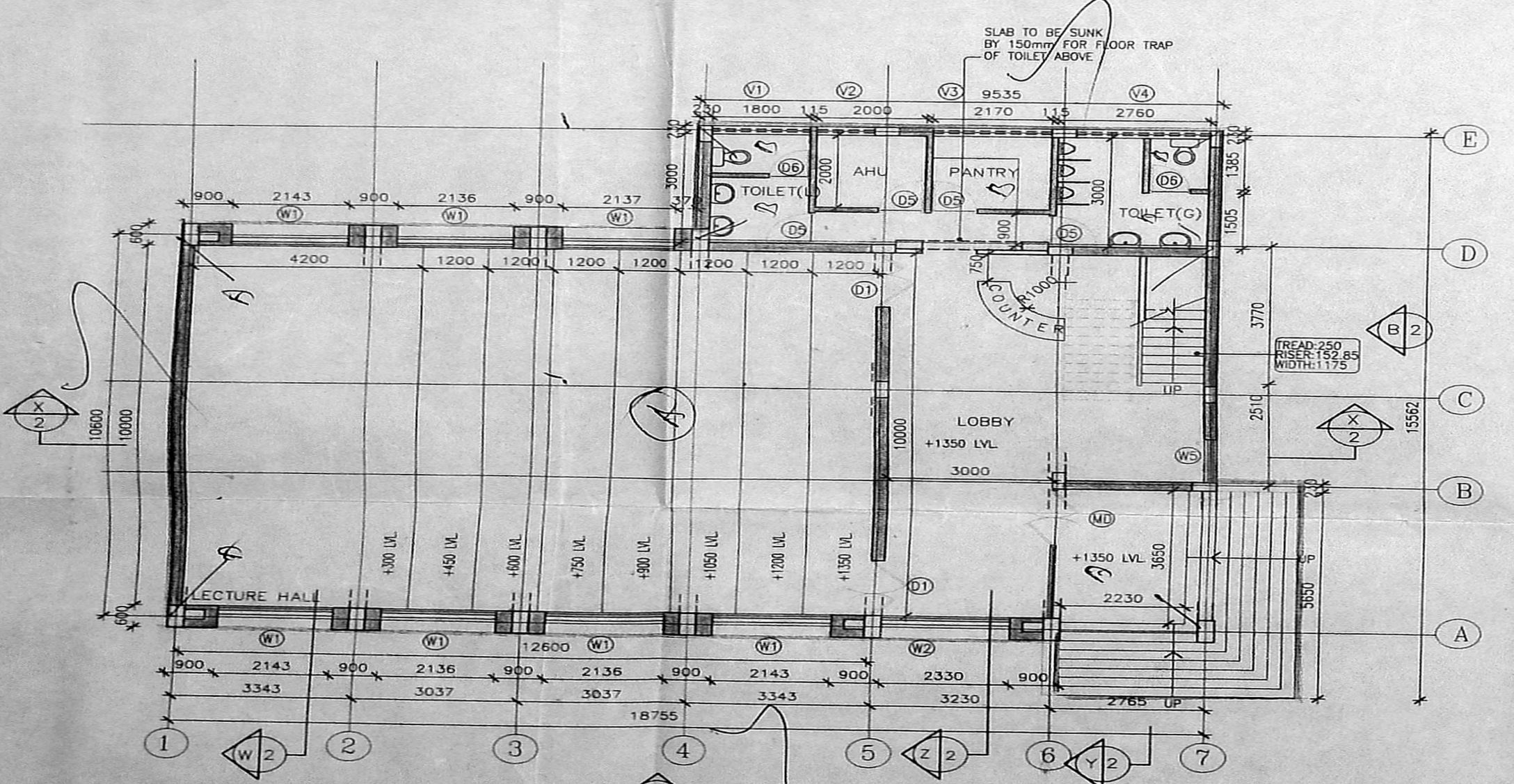

GROUND FLOOR PLAN

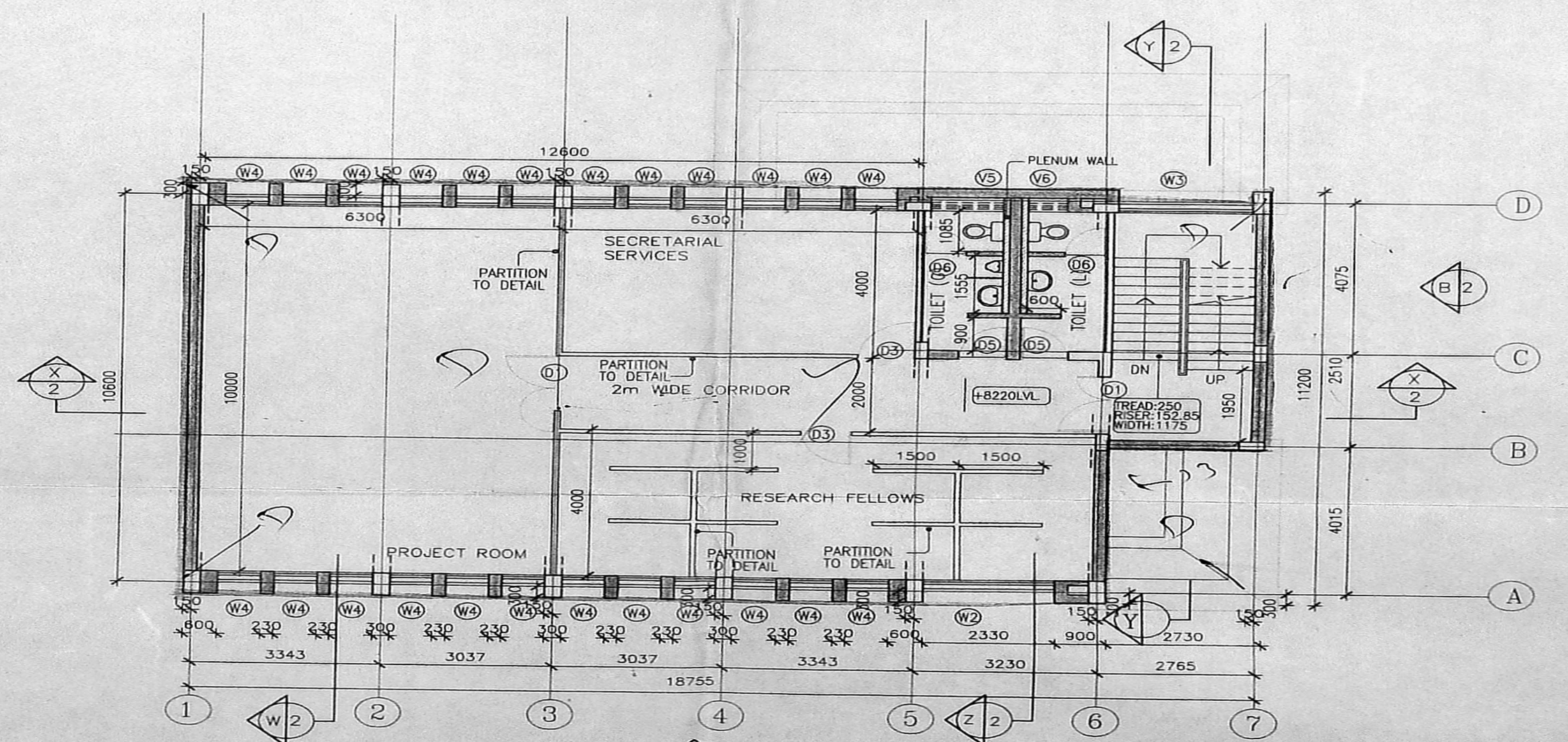

SECOND FLOOR PLAN

OFFICE COPY
 SCHEDULE OF JOINERY

TYPE	WIDTH	HEIGHT	CASEMENT SIZE	DESCRIPTION	TOTAL NO	
D1	3600	2400	3575	2375	ALUMINIUM GLAZED DOOR WITH FIXED GLAZING	1
D2	1500	2150		PRESISTED STEEL DOOR FRAME WITH T.W. FLUSH DOOR	7	
D3	1500	2150		PRESISTED STEEL DOOR FRAME WITH T.W. FLUSH DOOR	7	
D4	1500	2150		PRESISTED STEEL DOOR FRAME WITH T.W. PANELLED DOOR WITH WAGNE. I.P.V. PANELLS	8	
D5	1500	2150		PRESISTED STEEL DOOR FRAME WITH WAGNE. I.P.V. PANELLS	6	
PART I						
W1	2150	1950	2425	1925	NON STD. STEEL CASEMENT GLAZED WINDOW WITH PANTRY ABOVE	16
W2	2330	1950	2305	1925	SAME AS W1	3
W3	1950	1950	2365	1925	NON STD. STEEL CASEMENT GLAZED WINDOW	2
W4	760	1950	735	1925	SAME AS W1	24
W5	1200	1950	1175	1925	SAME AS W1	2
PART II						
V1	1800	750	1175	725	NON STD. STEEL CASEMENT GLAZED SPLIT TYPE VENTILATOR	1
V2	1055	750	1030	725	SAME AS V1	1
V3	2165	750	2140	725	SAME AS V1	1
V4	2420	750	2395	725	SAME AS V1	1
V5	1280	910	1255	885	SAME AS V1	2
V6	700	910	675	885	SAME AS V1	2

AREA STATEMENT :

	SQ.M.	SQ.FT.
GROUND FLOOR	234.4	2522.14
FIRST FLOOR	199.5	2147.7
SECOND FLOOR	193.00	2076.68
TOTAL BUILT-UP AREA	627.00	6746.52

REVISIONS

REF.	DESCRIPTION	DATE	SIGN.

Paul P Appasamy
 Signature of Owner

**MADRAS SCHOOL OF ECONOMICS,
 KOTTURPURAM, CHENNAI.**
 T.S.NO:1 KOTTUR VILLAGE

PROPOSED CENTRE FOR EXCELLENCE IN ENVIRONMENTAL ECONOMICS

FLOOR PLANS
 SCALE 1:100 DATE 04-03-2003

P.T. KRISHNAN, M. Arch.
 REGN. No. CA75/277
 COUNCIL OF ARCHITECTURE

PTK ARCHITECTS
 1 SECOND STREET, WALLACE GARDEN, MADRAS 600 006

DRAWN	CHKD	JOB NO	DRG NO
Vikram		337-EE	02

Planning Permit No. C/1474/30 c/c/03
APPROVED
 SUBJECT TO THE CONDITIONS IN THIS OFFICE LETTER.
 THIS OFFICE LETTER No. CA 10087/03 Date 7-03
 FOR MEMBER SECRETARY CH. NNAI METROPOLITAN DEVELOPMENT AUTHORITY
 WEATHERING COURSE 1-00 008.

CMDA 'C' / PP No. 1
 C. No. 10087/03
 Asst. [Signature]
 Section: [Signature]
 PART I
 [Signature]
 [Signature]

R.P. dt 9.7.03
 OFFICE COPY
 3/3
 R.P. dt 9/7/03

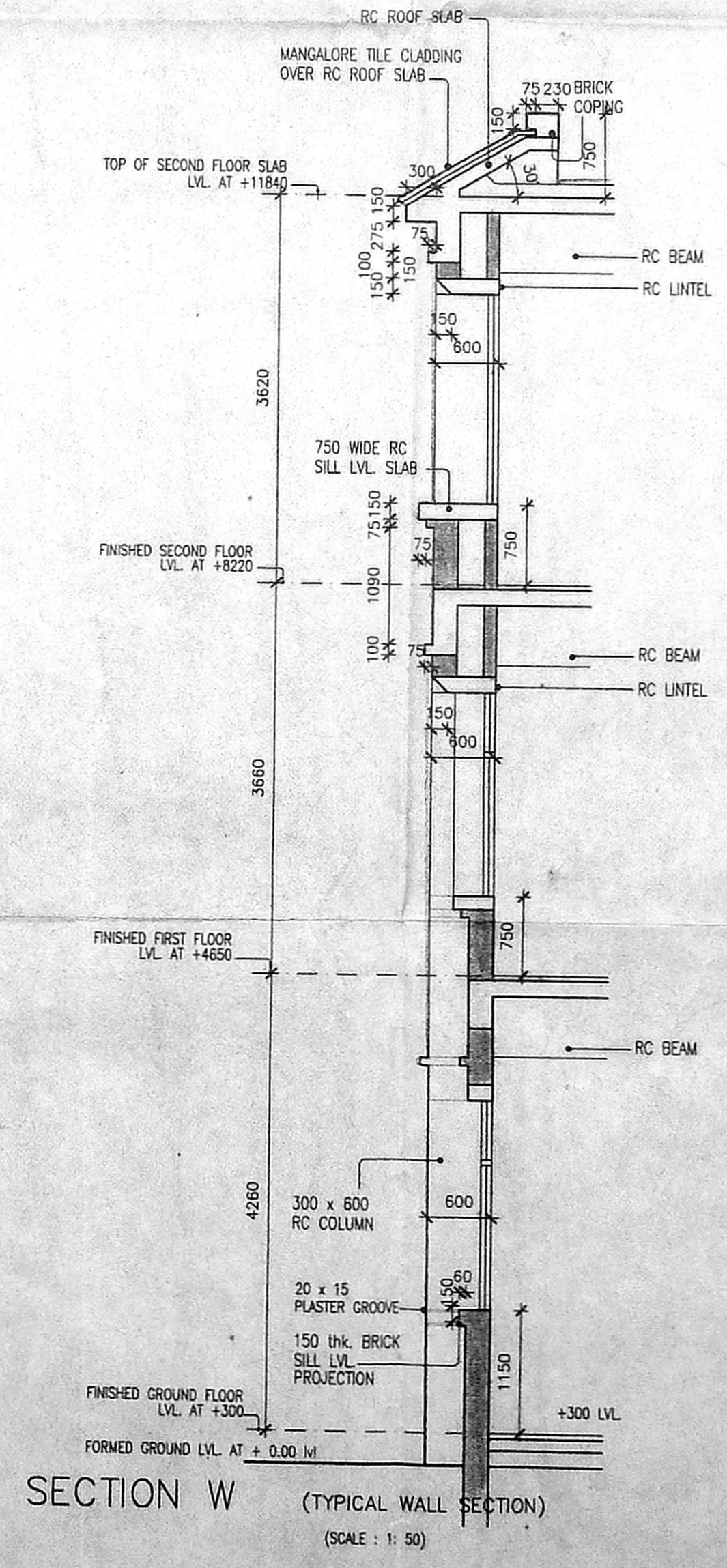
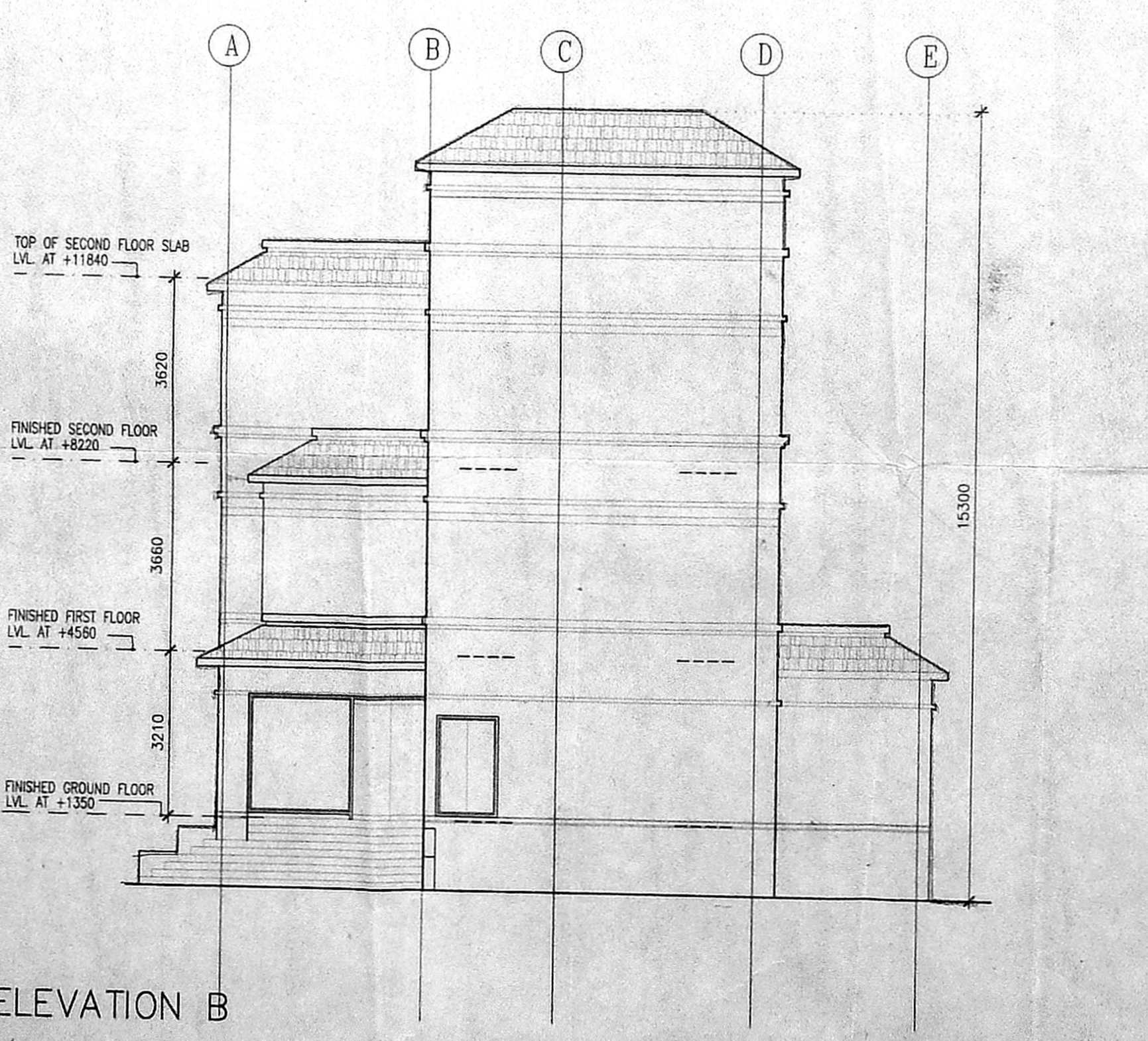
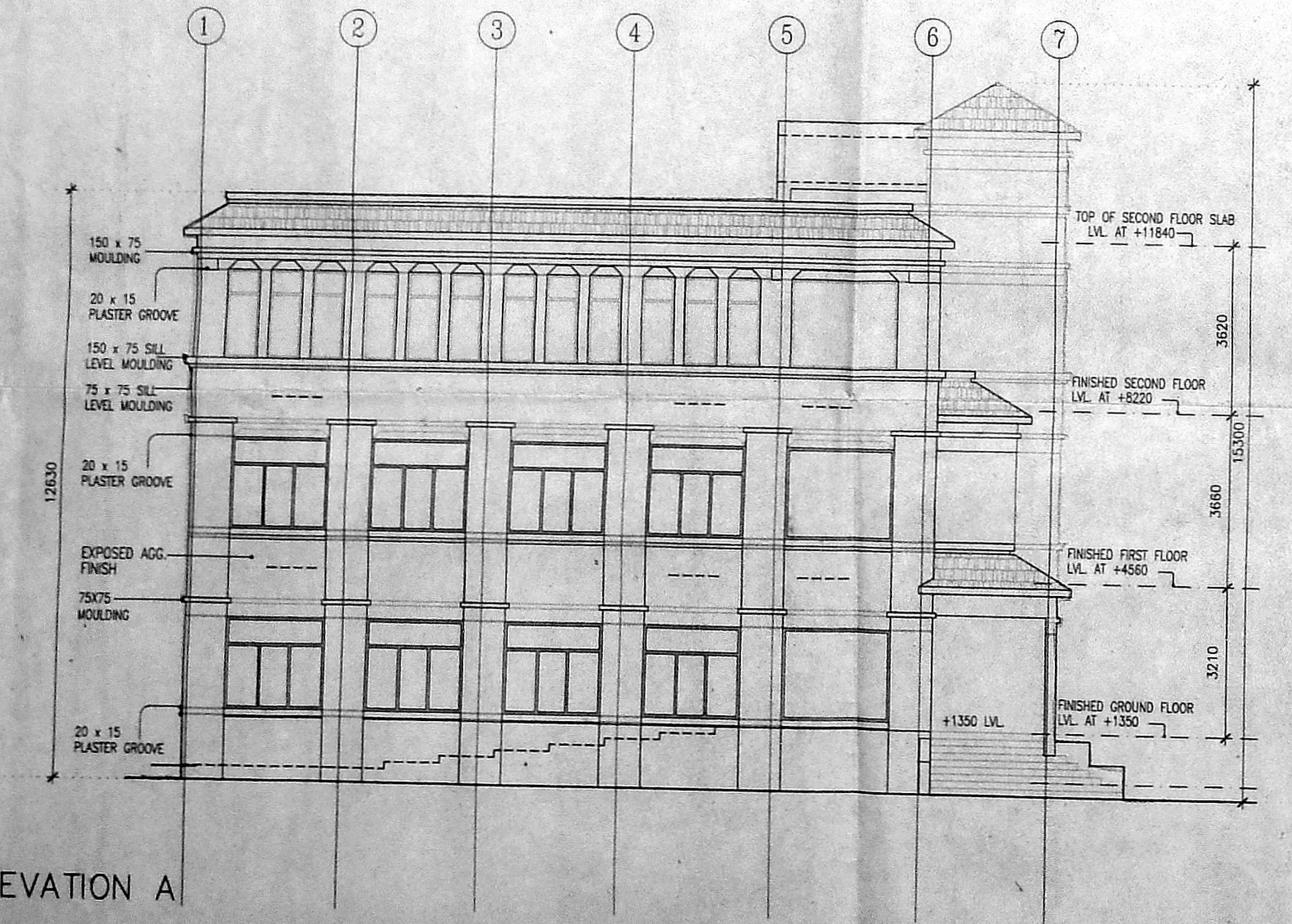
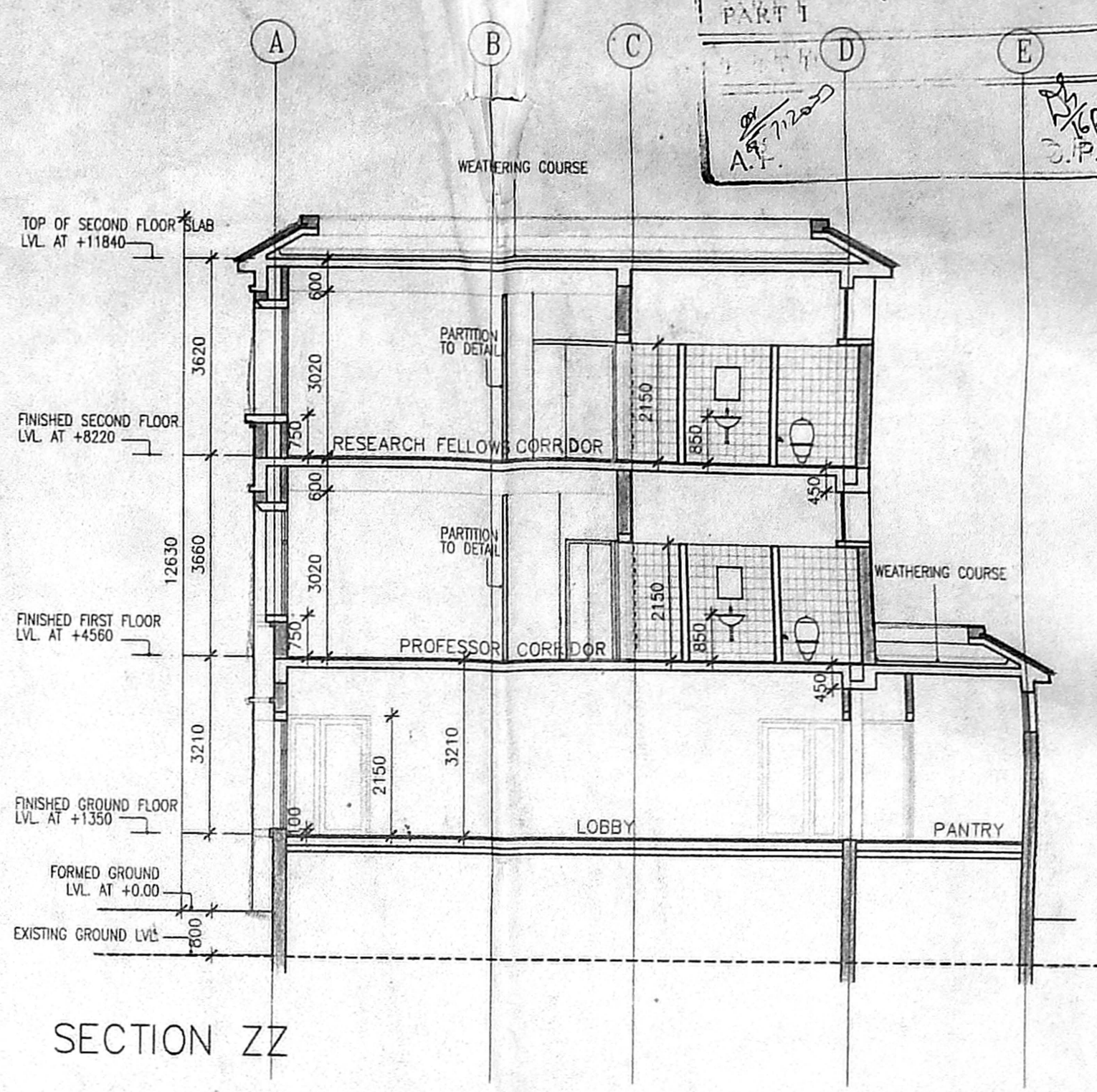
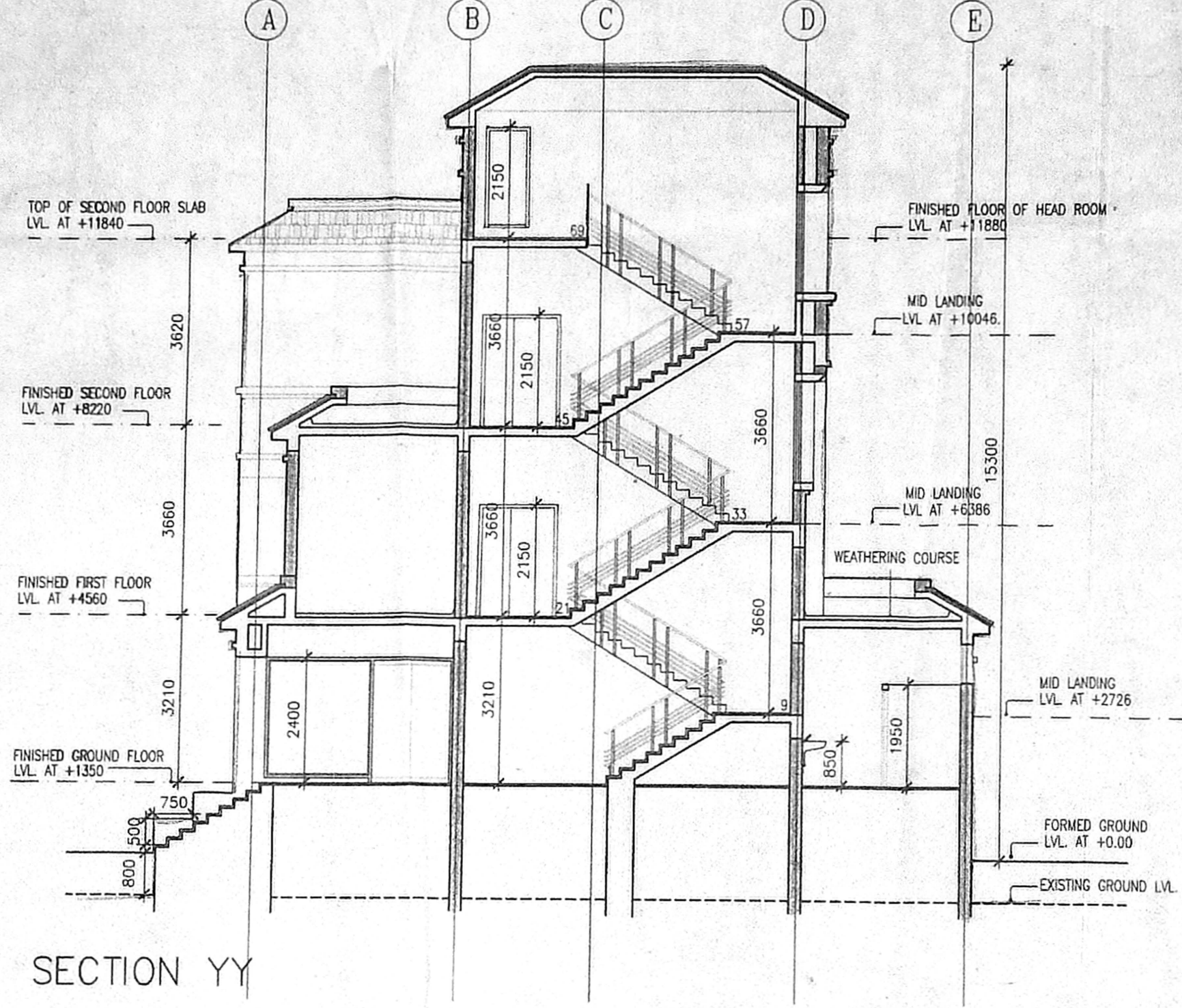
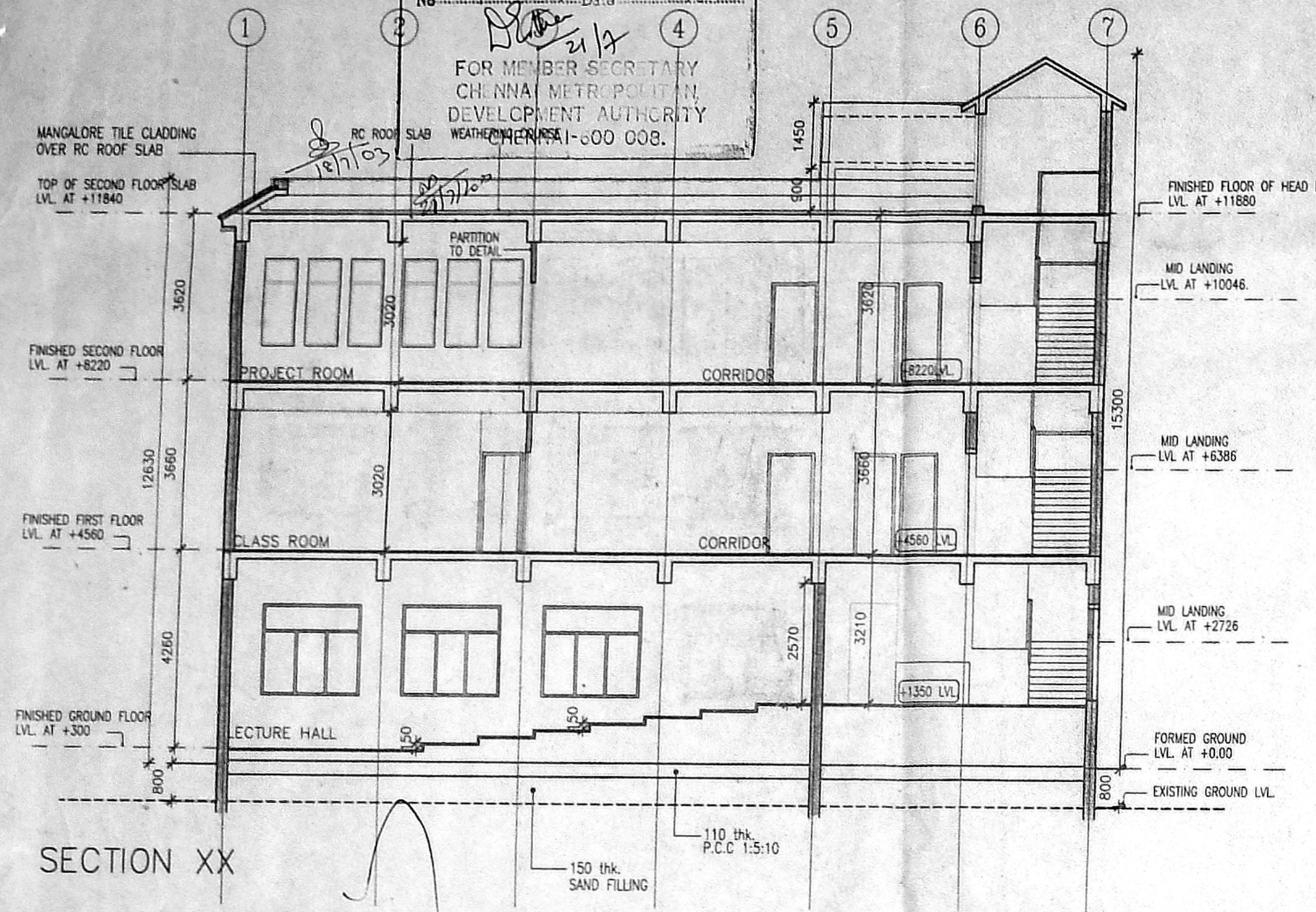

Paul P. Appasamy
 Director
 Madras School of Economics
 (Madras Govt. Dept. of Economics)
 Gandhi Mandapam, Kotturpuram, Chennai
 Madras School of Economics
 Director
 Paul P. Appasamy

REF.	DESCRIPTION	DATE	SN.
REVISIONS			
MADRAS SCHOOL OF ECONOMICS, KOTTURPURAM, CHENNAI.			
T.S.NO:1 KOTTUR VILLAGE			
PROPOSED CENTRE FOR EXCELLENCE IN ENVIRONMENTAL ECONOMICS			
SECTIONS, ELEVATIONS			
SCALE 1:100		DATE : 04-03-2003	
P.T. KRISHNAN, M. Arch. PTK REGN. No. CA/15277 COUNCIL OF ARCHITECTURE ARCHITECTS 1 SECOND STREET, WALLACE GARDEN, MADRAS 600 006			

DRWN	CHD	JOB NO	DRG NO
Vikram		337-EE	03

System-G:\C:\Acadwin\MS\CEE\TENDER\CEE\EA+EL\02.dwg